

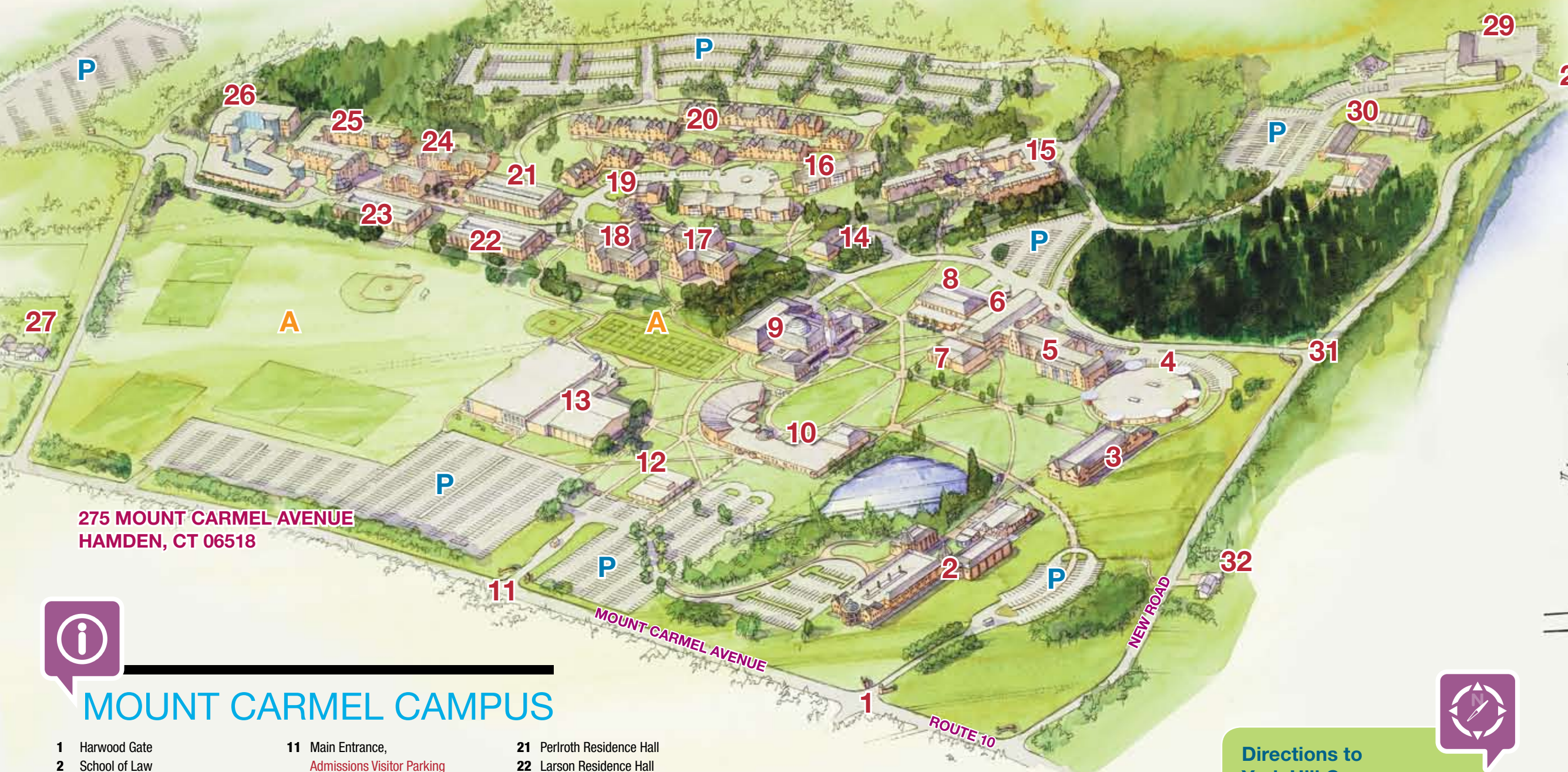

QUINNIPIAC UNIVERSITY

# CAMPUS MAP

FOR MORE, VISIT:  
[WWW.QUINNIPIAC.EDU/DIRECTIONS](http://WWW.QUINNIPIAC.EDU/DIRECTIONS)



275 MOUNT CARMEL AVENUE  
HAMDEN, CT 06518



## MOUNT CARMEL CAMPUS

- 1 Harwood Gate
- 2 School of Law
- 3 Echlin Health Sciences Center
- 4 Clarice L. Buckman Center (science labs)
- 5 Tator Hall (classrooms)
- 6 Carl Hansen Student Center
- 7 Alumni Hall
- 8 Dining Hall
- 9 Arnold Bernhard Library  
*Undergraduate and Graduate Admissions*
- 10 Lender School of Business  
Center Ed McMahon Mass Communications Center
- 11 Main Entrance,  
*Admissions Visitor Parking*
- 12 Faculty Office Building  
Registrar
- 13 Athletic Center and  
Recreation Center  
Office of Multicultural Affairs  
International Education
- 14 Student Health Services Center
- 15 The Commons Residence Hall
- 16 The Hill Residence Hall
- 17 Irmagarde Tator Residence Hall  
Security Office
- 18 Dana English Residence Hall
- 19 Student Affairs Center,  
Residential Life, Bobcat Den
- 20 The Village Residence Halls
- 21 Perloth Residence Hall
- 22 Larson Residence Hall
- 23 Troup Residence Hall
- 24 The Complex Residence Halls
- 25 The Ledges Residence Hall
- 26 Mountainview Residence Hall
- 27 Pat Abbate Alumni House  
Development and Public Affairs
- 28 Service Entrance
- 29 Facilities/ Copy/ Mail Center
- 30 Robert W. Evans College of Arts  
and Sciences Center
- 31 New Road Entrance
- 32 Hillel Center
- P Parking
- A Athletic Fields

**Directions to Mount Carmel Campus:**  
From I-91, exit 10 to Route 10 North (Whitney Avenue) for 1.4 miles. Turn right onto Mount Carmel Avenue and go 0.3 miles to campus.

**Directions to York Hill Campus:**  
From I-91, exit 10 to Route 10 North (Whitney Avenue). Go for 0.75 miles and make a left onto Sherman Avenue. The entrance is approx. 0.25 miles on the right, at the light.

## RESIDENCE HALLS

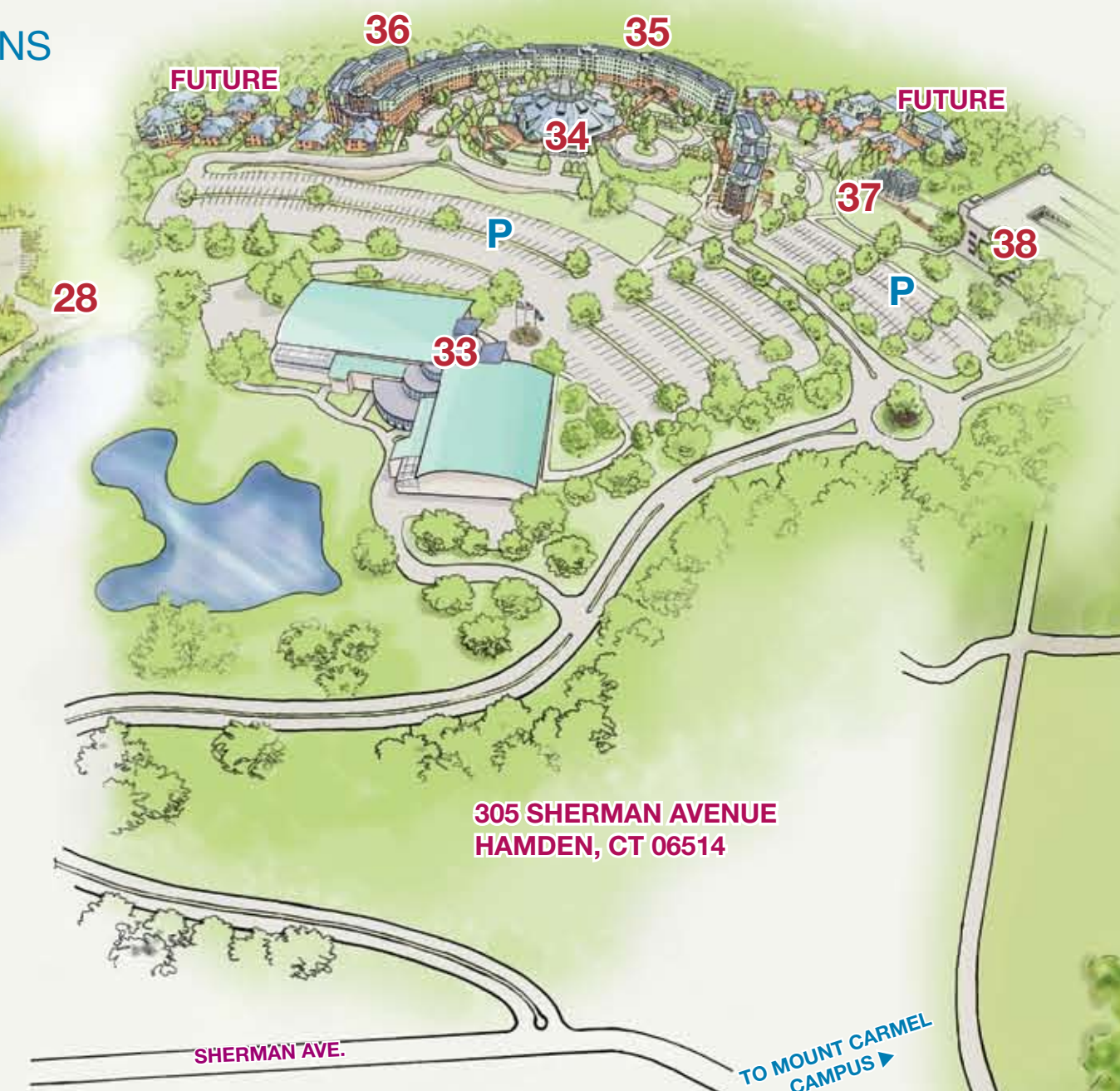

305 SHERMAN AVENUE  
HAMDEN, CT 06514

## YORK HILL CAMPUS

- 33 TD Bank Sports Center
- 34 Student Center (Spring 2010)
- 35 Residence Hall (Fall 2009)
- 36 Residence Hall (Fall 2010)
- 37 Wind Garden
- 38 Parking Garage
- P Parking

**Directions to North Haven Campus:**  
From I-91, take Exit 12 to Route 5/Washington Ave North, follow for 1.5 miles. Turn right on Bradley Street. The entrance to campus is at the end of the block.



370 BASSETT ROAD  
NORTH HAVEN, CT 06473

## NORTH HAVEN CAMPUS

- 39 Health Sciences Center (2009)
- 40 Graduate Programs (2010)
- P Parking

